

# COMUNE di GROSSETO

## Committente:

D'ALISE CARMINE nato a Grosseto il 11/06/1952 (DLSCMN52H11E202G) per 1/4  
EDILFRAMA DI MAGGI OTTORINO & C. S.A.S. con sede in Grosseto (GR) (01262080532) per 1/6  
GUIDONI ANDREA nato a Grosseto il 07/10/1962 (GDNDR62R07E202B) per 1/36  
GUIDONI ELENA nata a Grosseto il 04/01/1967 (GDNLE67A44E202T) per 1/36  
GUIDONI SAVINO nato a Grosseto il 15/12/1935 (GDNVSN35T15E202D) per 4/36  
GUIDONI ALFREDO nato a Grosseto il 04/07/1930 (GDNFNC30L04E202V) per 1/12  
GUIDONI LUCIA nata a Scansano il 22/06/1934 (TNNGT34H62I504Z) per 1/12  
LE PERGOLE S.R.L. con sede in Grosseto (01383240536) per 1/4

## Piano di Lottizzazione relativo all'Area di Trasformazione PRG\_RU2 ubicata in Batignano

tavola

### P.U. 06

SCALA 1:200

### TIPOLOGIE EDILIZIE



Tecnici  
dott. Arch. Cecilia Luzzetti  
data: Luglio 2022

Collaboratori  
dott. Arch. Andrea Marchi  
dott. Arch. Camilla Meciani

## TIPOLOGIA 1

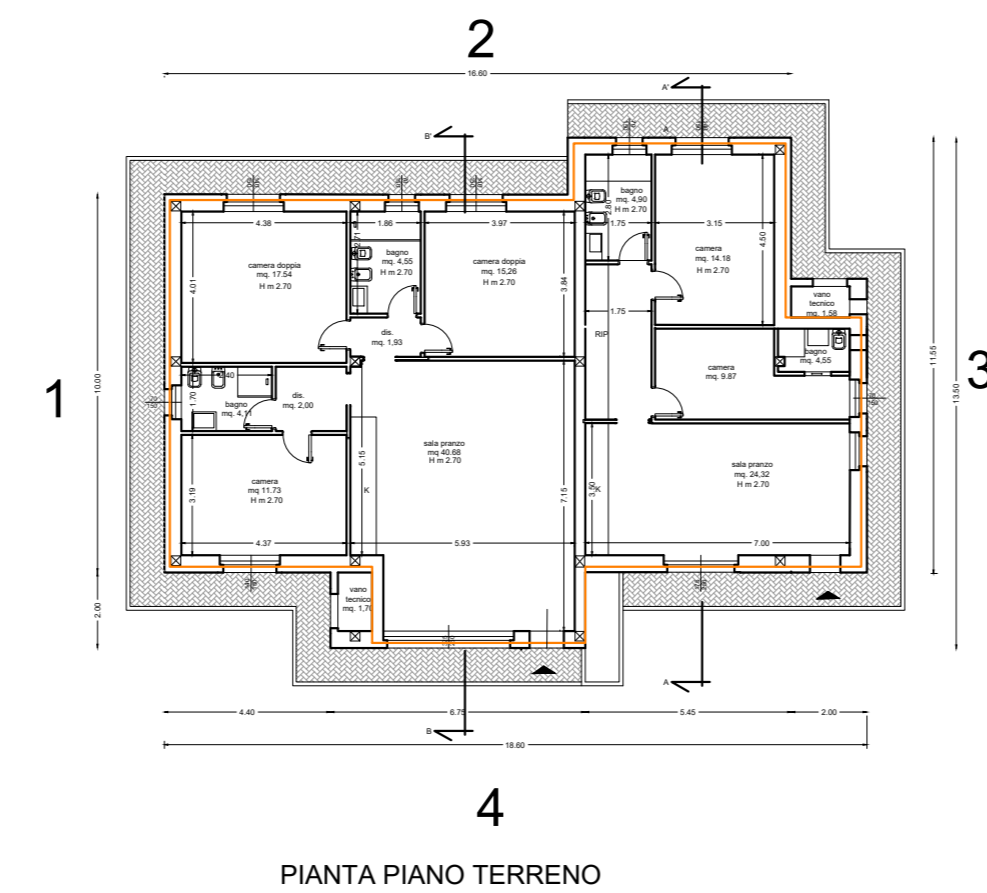

PIANTA PIANO TERRENO

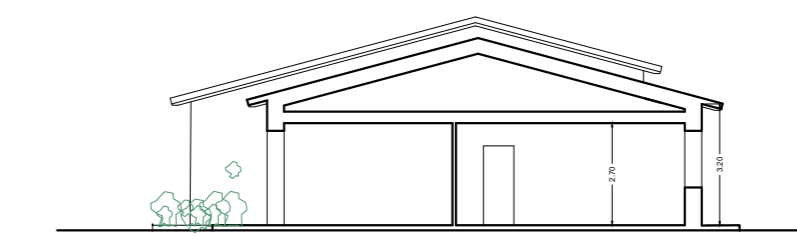
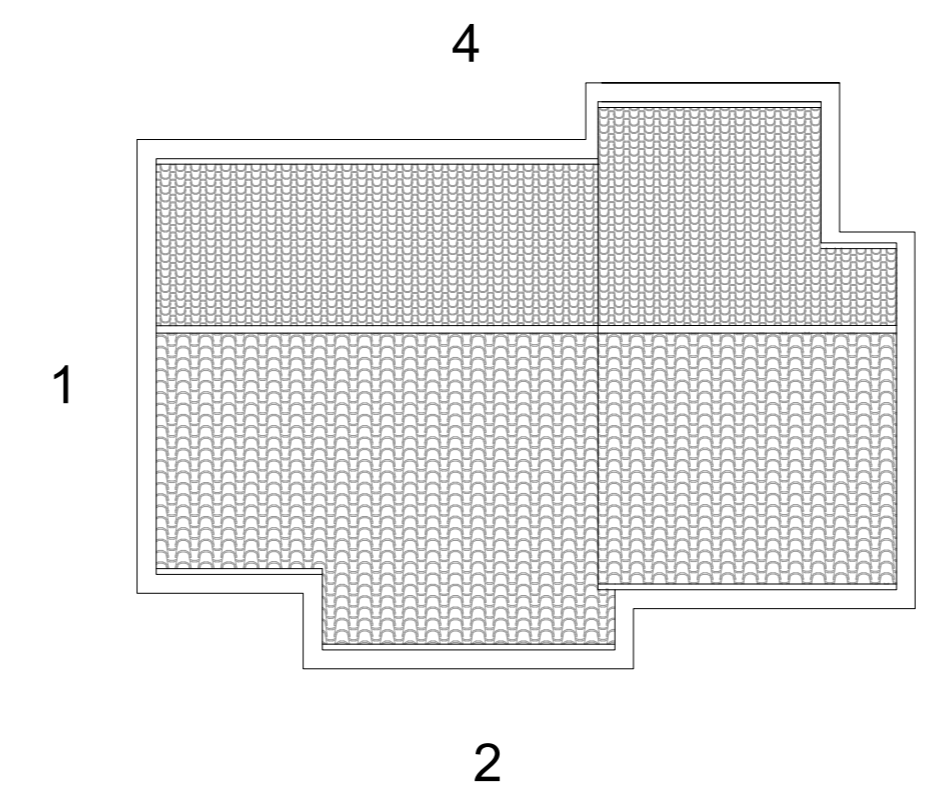

SEZIONE A-A'

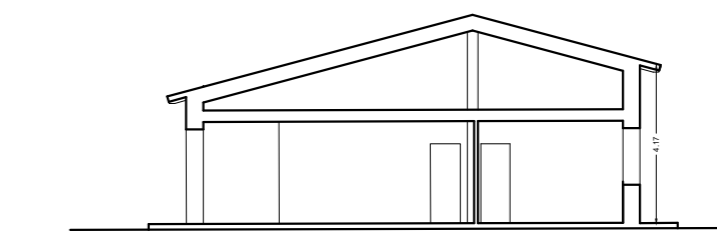

SEZIONE B-B'

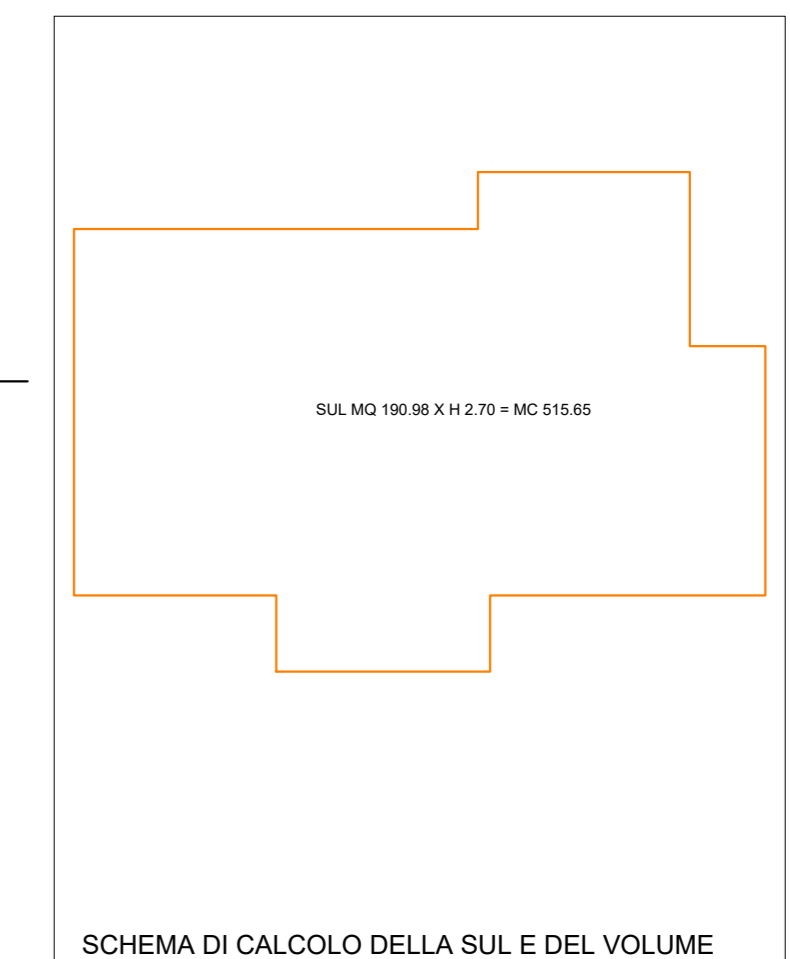

SCHEMA DI CALCOLO DELLA SUL E DEL VOLUME

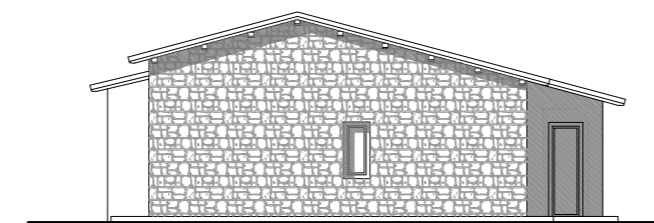

PROSPETTO 1

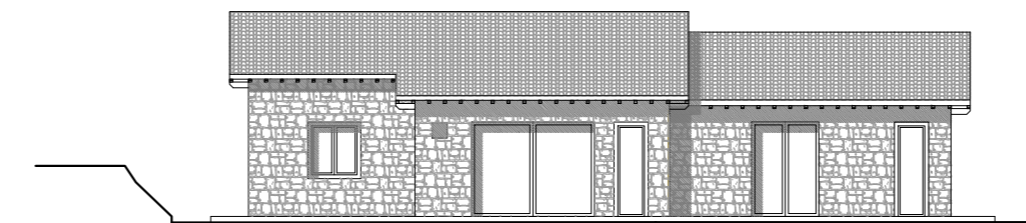

PROSPETTO 2

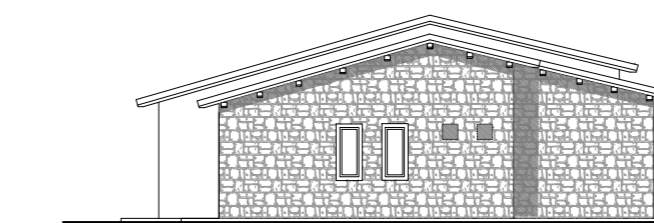

PROSPETTO 3

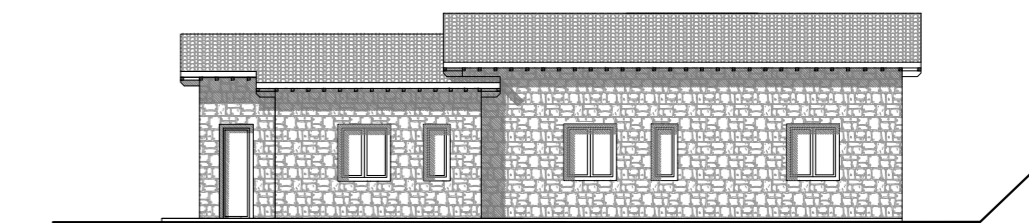

PROSPETTO 4

## TIPOLOGIA 2

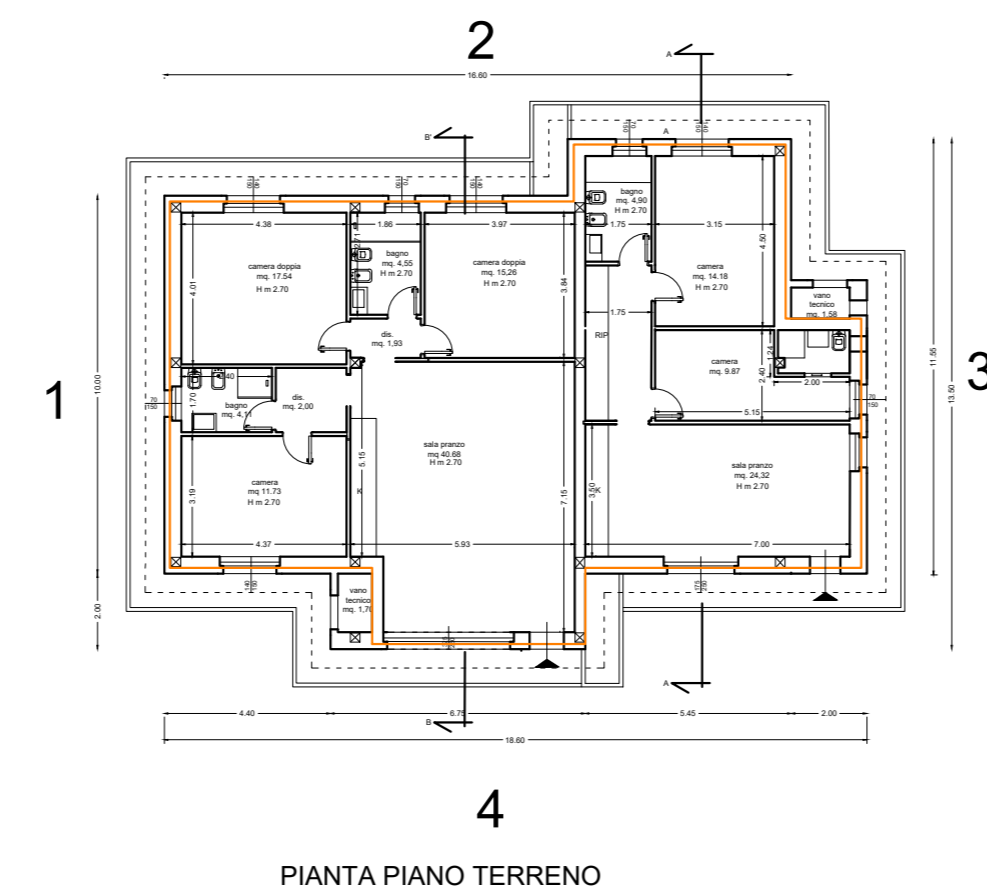

PIANTA PIANO TERRENO

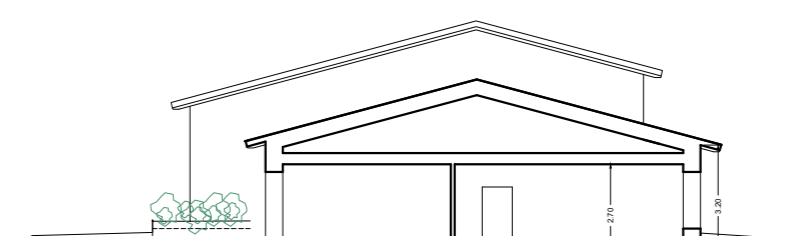
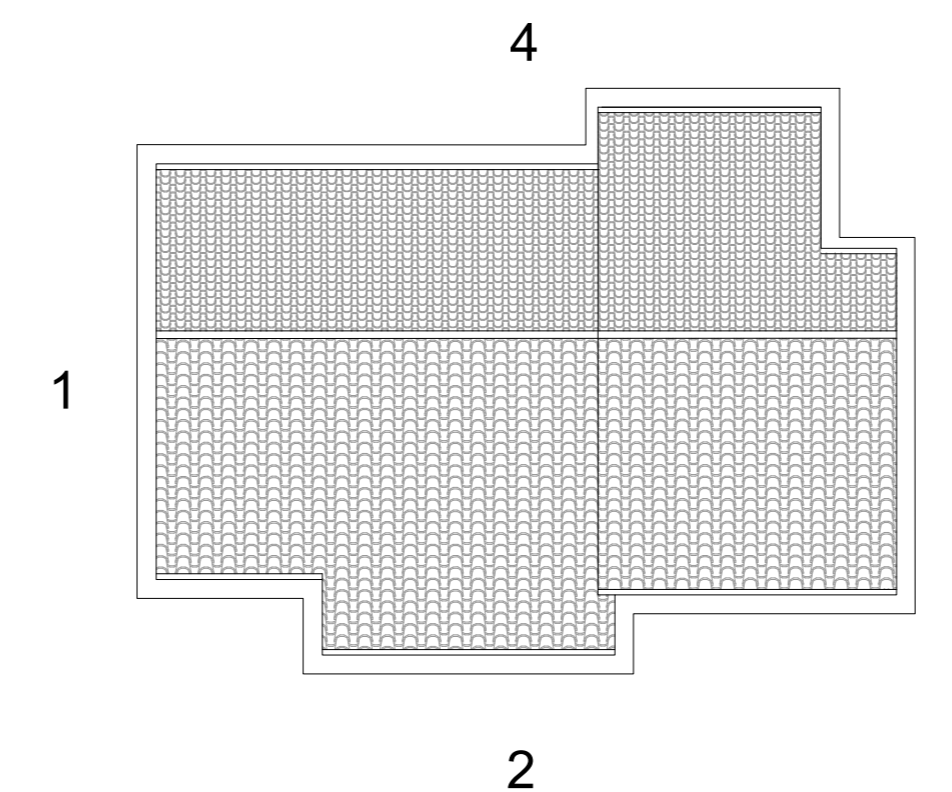

SEZIONE A-A'

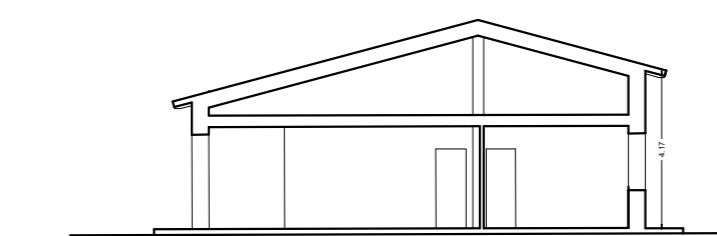

SEZIONE B-B'

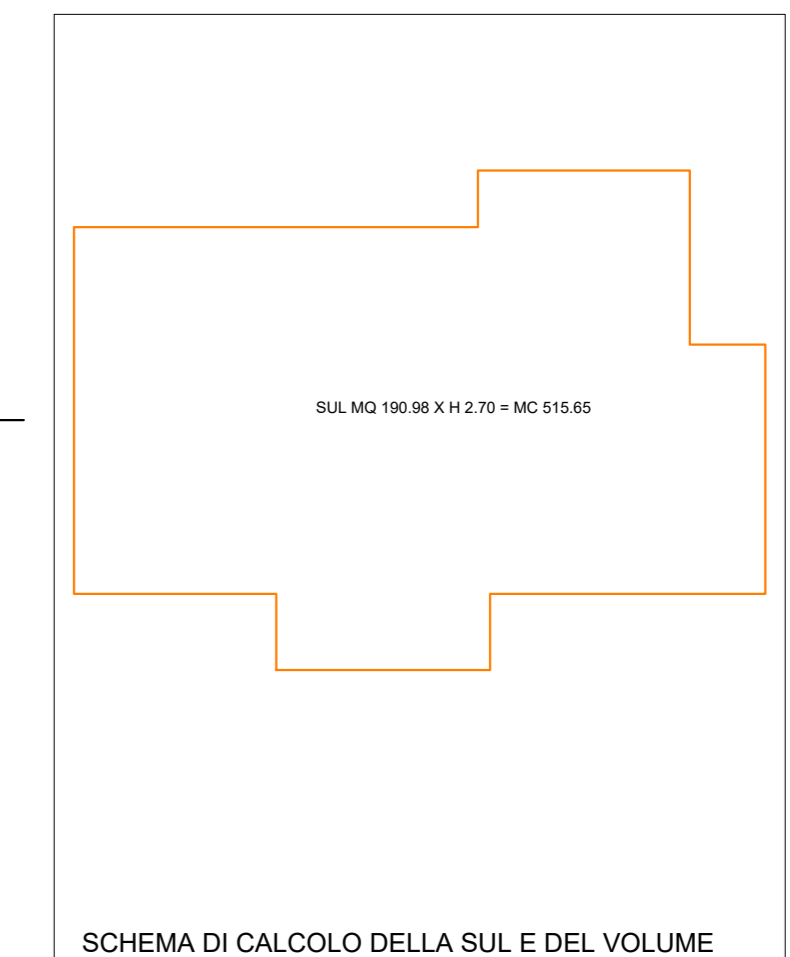

SCHEMA DI CALCOLO DELLA SUL E DEL VOLUME

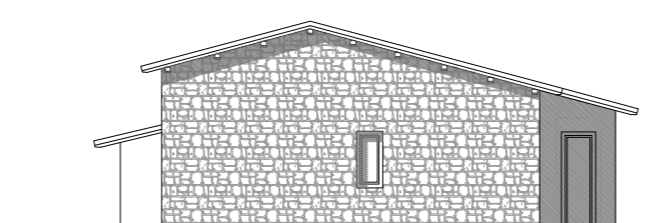

PROSPETTO 1

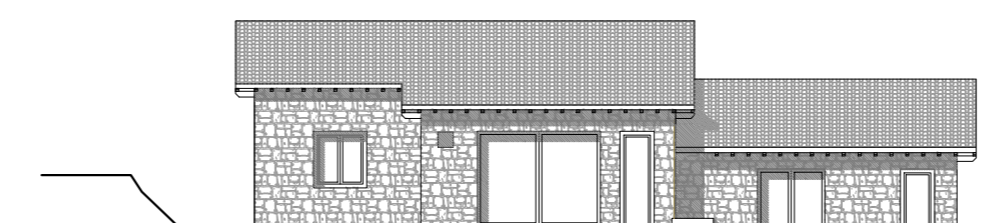

PROSPETTO 2

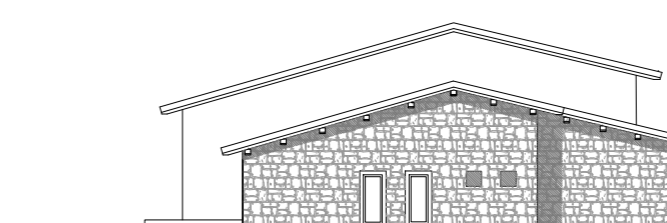

PROSPETTO 3

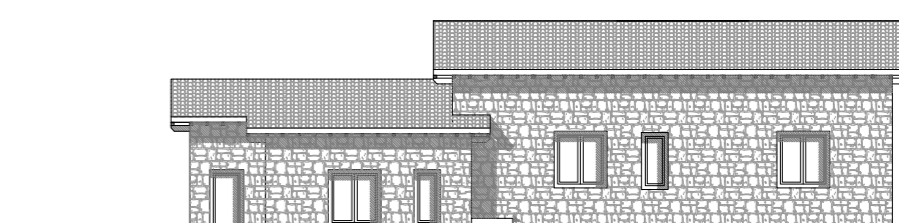

PROSPETTO 4